

vampi

CLASSIC LIVING

07



SOGNI E AMORE



Volpi
 CLASSIC LIVING

SOGNI E AMORE

LOVE AND DREAMS

Collezione di camere per ragazzi e non solo
 Bedroom collections for children (and the young at heart!)





UNA COLLEZIONE ESCLUSIVA DI CAMERE PER RAGAZZI, REALIZZATA PER DURARE NEL TEMPO E RAPPRESENTARE UN AMBIENTE IDEALE IN CUI I NOSTRI FIGLI POSSANO CRESCERE, ALIMENTANDO SEMPRE I LORO SOGNI E LE LORO ASPIRAZIONI.

AN EXCLUSIVE COLLECTION OF BEDROOM FURNISHINGS FOR CHILDREN, DESIGNED FOR DURABILITY. THESE ROOMS, WHERE DREAMS AND ASPIRATIONS CAN BE NURTURED WITH CARE, ARE THE PERFECT PLACE FOR CHILDREN TO GROW.



06

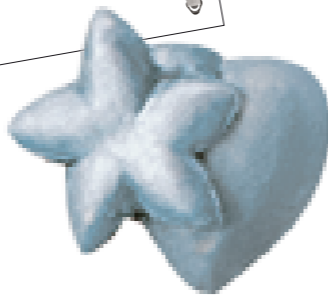

16



22

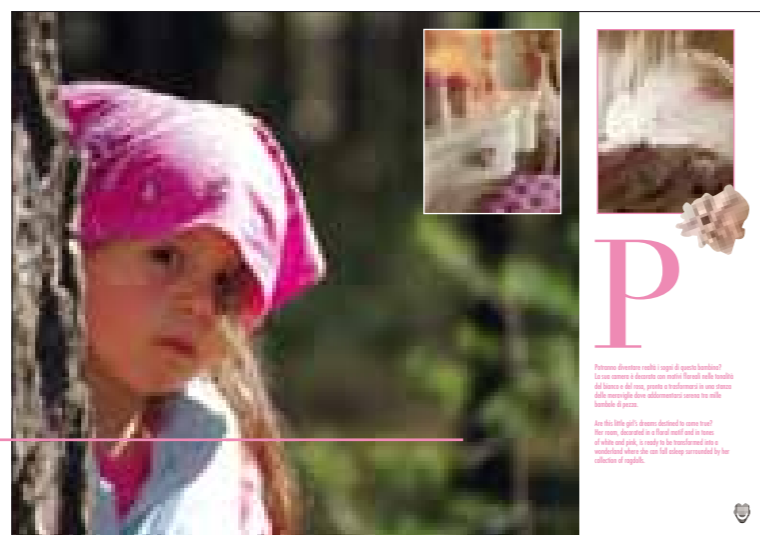
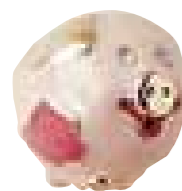

34

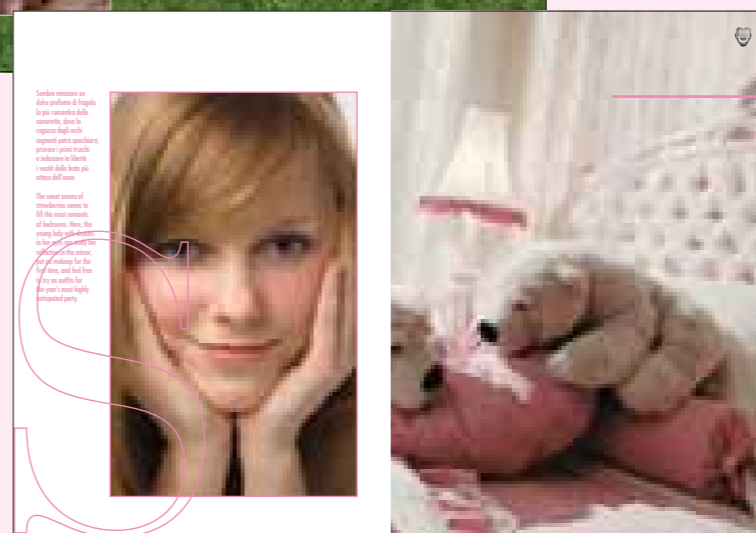

40

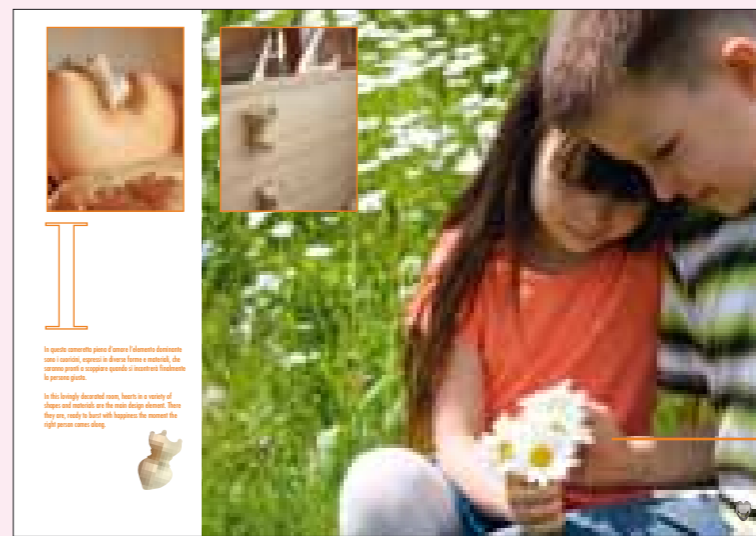

48

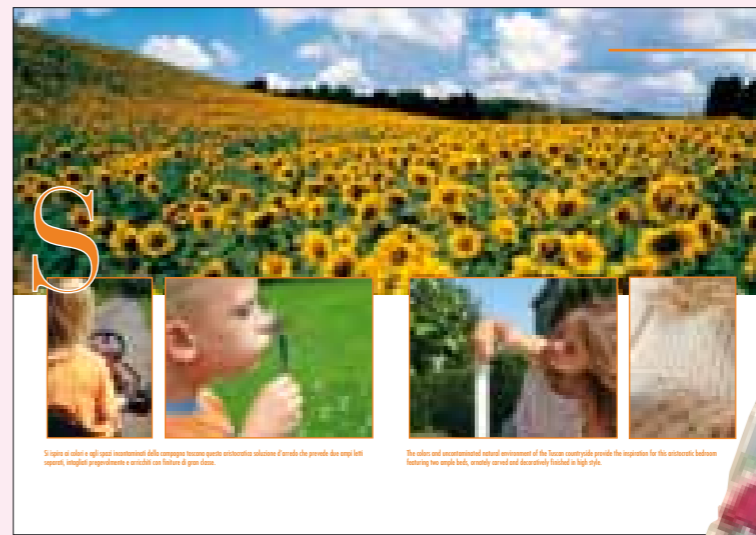

56



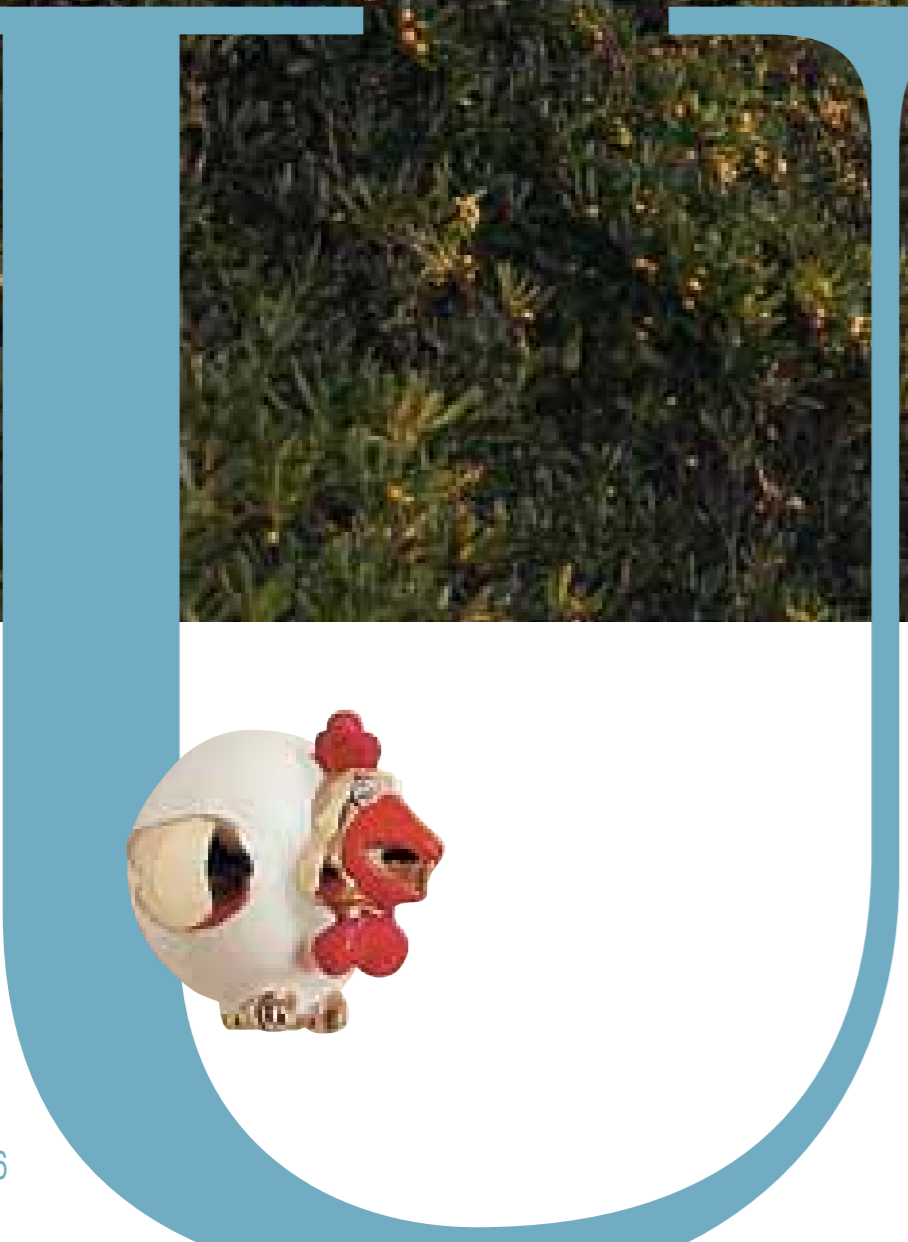

Una casa sul mare immersa nella natura, mille occasioni per fare nuove scoperte e per continuare a sognare ad occhi aperti. Rientrando in casa, i nostri piccoli marinai ritrovano il tepore della loro cameretta accogliente e piena di colori, dove dare completo sfogo alla fantasia e al divertimento. E dove poter giocare a diventare grandi.

A house by the sea, surrounded by nature. Here are a thousand opportunities for new discoveries and new daydreams. When it's time to come back inside, our little sailors find the vivid colors and welcoming warmth of a room where imagination and entertainment know no bounds — the perfect place to play at being grownups.





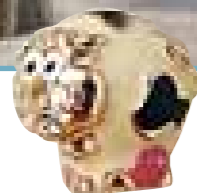
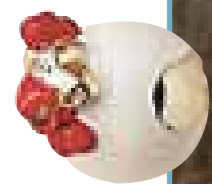

E' delizioso lo scrittoio dalle forme morbide e arrotondate: diventerà il punto in cui aggiornare il diario di bordo! Il pouf è simpaticissimo, rivestito in tessuto che riprende le tonalità del letto, dell'armadio e della abat-jour.

This delightful writing desk shows off its soft, rounded contours — the ideal place to make a new entry in the ship's log! The richly upholstered desk chair, covered in fabric that draws upon the tones and design of the bed, armoire, and table lamp, is thoroughly charming.

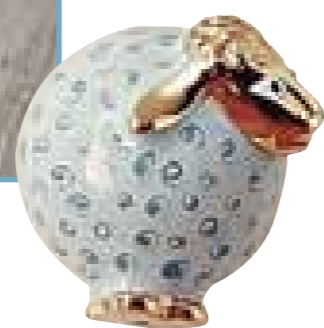

1247 Scrivania • Writing desk GIULIETTA
Finitura | Finish B26 CL. 3

2153 Pouff • Pouff GIULIETTA/SP

2281 Lampadina • Small night stand lamp GAIA
Finitura | Finish C26 CL. 1 - Tessuto | Fabric cop. 440 + 441 - CAT. C





2843 Settimino • Seven drawers cabinet GIULIETTA - Finitura | Finish C26 CL. 1



Il settimino si distingue per i pomelli in ottone smaltato, uno diverso dall'altro, che fanno da maniglie anche per l'armadio, lo scrittoio, il comodino.

This seven-drawer chest is a stand-out with its enameled brass pulls, each one different from the rest. The same materials appear in the knobs and handles of the armoire, writing desk, and night stand.







I

I nostri figli diventeranno capitani di vascello o appassionati di pesca d'altura? Si dipinge dei colori del mare la raffinata camera per ragazzi con testata imbottita e impreziosita da un elegante intaglio della cornice, sui toni dell'azzurro.

Will our little adventurers captain sailing ships or become lovers of deep-sea fishing? This elegant boys' room reflects the colors of the ocean. The upholstered headboard is enclosed in an elegantly carved frame, all done in tones of blue.





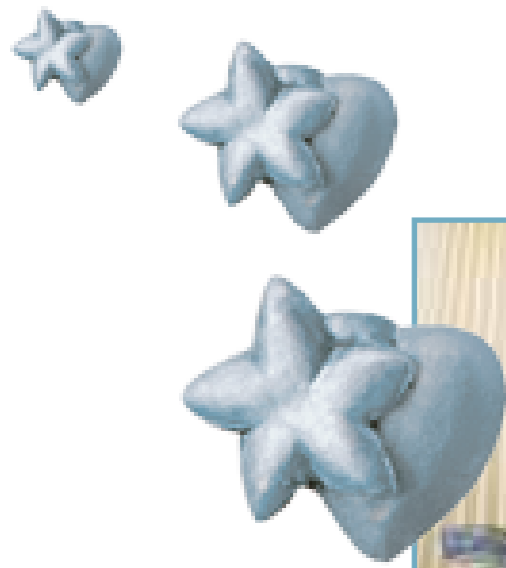

2580 Comò • Dresser TEA - Finitura | Finish C26 Cl. 1 + DW
 3008 Specchiera • Mirror BOTERO - Finitura | Finish B26 Cl. 3
 1178 Pouff • Pouff BOEMIA/SP SPICCHI - Finitura | Finish C21 Cl. 2 - Tessuto | Fabric cod. 707 - CAT. B

2071 Scrivania • Writing desk RAFFAELLO
 2895 Libreria • Bookcase MINERVA
 Finitura | Finish B26 Cl. 3

1750 Lampada piantana • Stand lamp MELODY
 Cappello grande • Big lamp shade BRIGANTINO
 Finitura | Finish C21 Cl. 2





P

Potranno diventare realtà i sogni di questa bambina? La sua camera è decorata con motivi floreali nelle tonalità del bianco e del rosa, pronta a trasformarsi in una stanza delle meraviglie dove addormentarsi serena tra mille bambole di pezza.

Are this little girl's dreams destined to come true? Her room, decorated in a floral motif and in tones of white and pink, is ready to be transformed into a wonderland where she can fall asleep surrounded by her collection of ragdolls.





3171 Toilette • Toilette TEA
2047 Appendiabiti • Clothes stand TEA
3019 Specchiera ovale piccola • Small oval mirror DILETTA
2281 Lampadina • Small night stad lamp GAIA
Finitura | Finish C28 Cl. 1 - Tessuto | Fabric cop. 454 - Cat. A

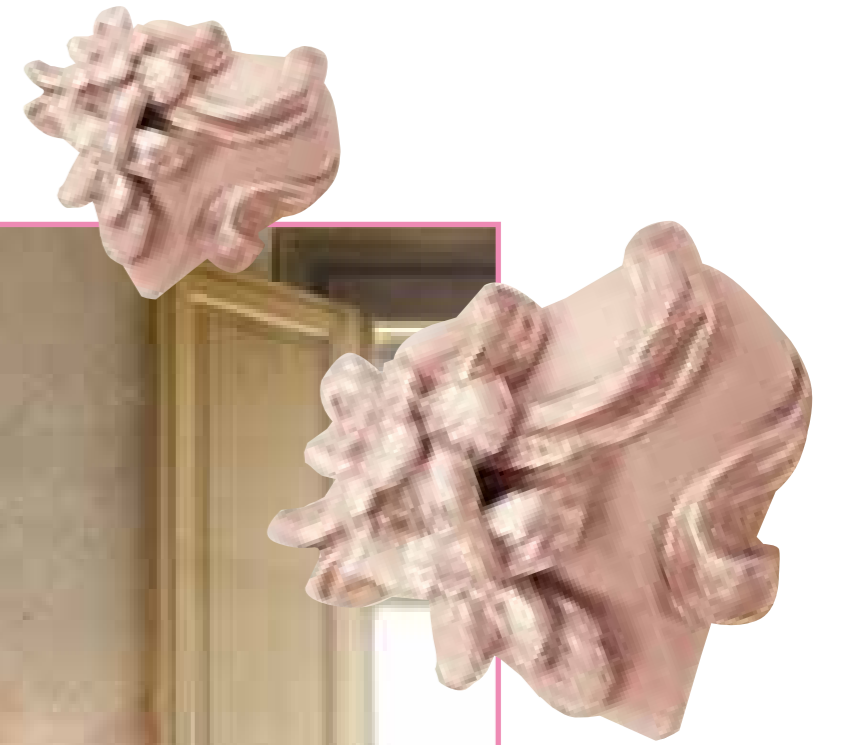

2582 Comò • Dresser DILETTA - Finitura | Finish C28 Cl. 1



6542 Armadio 2 ante scorrevoli • Wardrobe with sliding doors DILETTA/IM
 Piedi | Feet CAPRI
 0391 Poltrona • Armchair EMMA
 2047 Appendiabiti • Clothes stand TEA
 Finitura | Finish C28 CL. 1 - Tessuto | Fabric cod. 447 - CAT. A

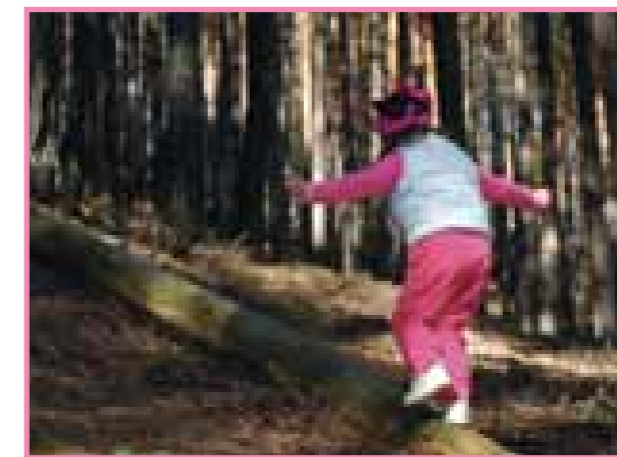

Dopo una giornata tra maghi e folletti, a giocare nel bosco incantato, quale miglior riparo se non la propria cameretta? Sembra uno scrigno dove custodire abiti e segreti il delizioso armadio ad ante scorrevoli, rivestite con lo stesso tessuto della poltrona per gli orsacchiotti.

After a day spent playing in the enchanted forest in the company of magicians and pixies, what better place to take shelter than in your very own room? The charming armoire with its sliding doors seems like an enchanted treasure chest designed for both clothing and secrets. The armoire's doors are upholstered in the same fabric as the teddybears' armchair







e propria
ferma a disegnare sulla scrivania finemente intagliata, dai pomelli a forma di cuore

The room of her dreams is decorated in floral motifs and tones of pink and white. When it's time for our little girl to give free reign to her creativity, she can sit and draw at this delicately engraved writing desk with heart-shaped drawer pulls.

Nella cameretta dei sogni trionfano elementi floreali sui toni del rosa del bianco. Per dare spazio alla creatività, la bambina si



1245 Scrivania • Writing desk TEA
2058 Poltrona girevole • Revolving armchair GIULIETTA
2499 Mensole • Shelves DILETTA
Finitura | Finish C28 CL. 1 - Tessuto | Fabric cob. 446 - Cat. A



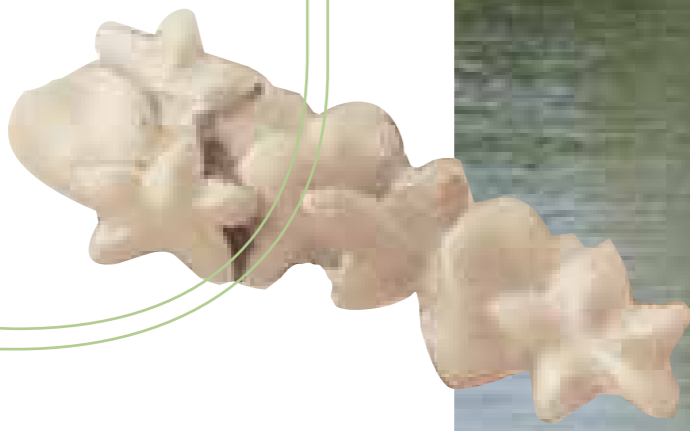

Uno stagno può essere un magico specchio d'acqua da cui scorgere verdi ninfee, pesci solitari o ranocchi che un giorno si trasformeranno in principi. La camera della principessina è raffinatissima grazie ai particolari intagli sulla testata, sulla abat-jour, sul comodino

A pond may be a magic mirror where we catch glimpses of green water sprites, a lonely goldfish, or a frog just waiting to be transformed into a handsome prince. The unusual carved work on the headboard, accent lamp, and night stand make the little princess's bedroom elegant, indeed.







5007/M Testata • Headboard BOTERO
 2280 Lampadina • Small night stand lamp CAPRI
 3020 Specchiera ovale grande • Big oval mirror DILETTA
 2557 Comò • Dresser BOTERO
 Finitura | Finish C28 Cl. 1 - Tessuto | Fabric cod. 429 - Cat. A

2087 Poltrona • Armchair VENEZIA
 Tessuto | Fabric cod. 431 - Cat. A

Z200 Tappeto • Carpet ALICE



Sembra emanare un dolce profumo di fragola la più romantica delle camerette, dove la ragazza dagli occhi sognanti potrà specchiarsi, provare i primi trucchi o indossare in libertà i vestiti della festa più attesa dell'anno

The sweet aroma of strawberries seems to fill this most romantic of bedrooms. Here, the young lady with dreams in her eyes can study her reflection in the mirror, put on makeup for the first time, and feel free to try on outfits for the year's most highly anticipated party.







E' carico di una zucherosa allegria il pregevole arredo ideato per questa camera dal sapore principesco.

There's a delicious air of good cheer in the splendidly appointed décor conceived for this regal bedroom.

- 3180 Toilette • Toilette DORIA
- 2840 Settimino • Seven drawers cabinet EMMA
- Finitura | Finish C25 Cl. 1 + DW
- 2233 Lampada comodino • Night stand lamp PAOLINA
- Cappello piccolo • Small lamp shade VIOLETTA
- 2230 Lampada piantana • Stand lamp PAOLINA
- Cappello grande • Big lamp shade VIOLETTA
- 3207 Pouff • Pouff DORIA/SP CAPITONNÉ
- Finitura | Finish B25 Cl. 3 - Tessuto | Fabric cod. 432 - CAT. A





2048 Appendiabiti con cassetto • Clothes stand with drawer TEA
Finitura | Finish C28 Cl. 1



Proposta 111 - PAOLINA con baldacchino • with canopy



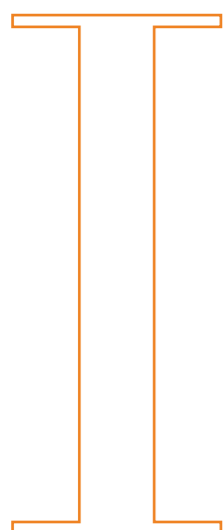

In questa cameretta piena d'amore l'elemento dominante sono i cuoricini, espressi in diverse forme e materiali, che saranno pronti a scoppiare quando si incontrerà finalmente la persona giusta.

In this lovingly decorated room, hearts in a variety of shapes and materials are the main design element. There they are, ready to burst with happiness the moment the right person comes along.





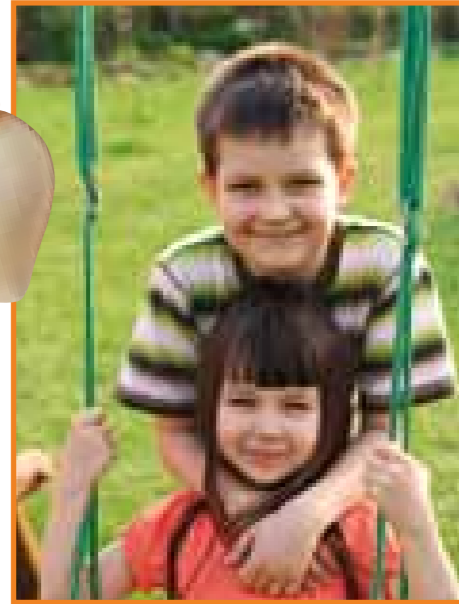

Raffinate e romantiche le graziose maniglie dei cassetti a forma di cuore coronato. La toilette è impreziosita da una specchiera con due punti luce e dal pouff tondeggiante dalle gambe ricurve.

These drawer pulls in the shape of a crowned heart add a charming and romantic touch. The dressing table is adorned with a double-lighted mirror and by a round ottoman stool with curved legs.



Hanno forme simili il comò e l'armadio in legno color avorio, rifinito con un prezioso intaglio. Il tessuto che arricchisce le ante riporta decori a forma di cuore.

The dresser and armoire in ornately carved ivory-colored wood share similar contours. The fabric that adorns the armoire's doors is decorated with hearts.



2584 Comò • Dresser GIULIETTA
2281 Lampadina • Small night stand lamp GAIA
Finitura | Finish C74 Cl. 1 - Tessuto | Fabric cod. 444 - Cat. C

6554 Armadio 2 ante battenti • wardrobe with 2 hinged doors DILETTA/IM
Piedi | Feet GIULIETTA
2045 Ometto • Clothes stand GASTONE
Finitura | Finish C74 Cl. 1 - Tessuto | Fabric cod. 444 - Cat. C





S



Si ispira ai colori e agli spazi incontaminati della campagna toscana questa aristocratica soluzione d'arredo che prevede due ampi letti separati, intagliati pregevolmente e arricchiti con finiture di gran classe.

The colors and uncontaminated natural environment of the Tuscan countryside provide the inspiration for this aristocratic bedroom featuring two ample beds, ornately carved and decoratively finished in high style.





1178 Pouff • Pouff BOEMIA/SP SPICCHI
 2256 Lampada comodino • Night stand lamp EMMA
 Cappello piccolo • Small lamp shade VIOLETTA
 2893 Libreria • Book-case DOROTEO VERTICALE
 Finitura | Finish B24 Cl. 3 - Tessuto | Fabric cob. 435 - Cat. A

3160 Toilette • Toilette CAPRI
 Finitura | Finish C24 Cl. 1 + DW

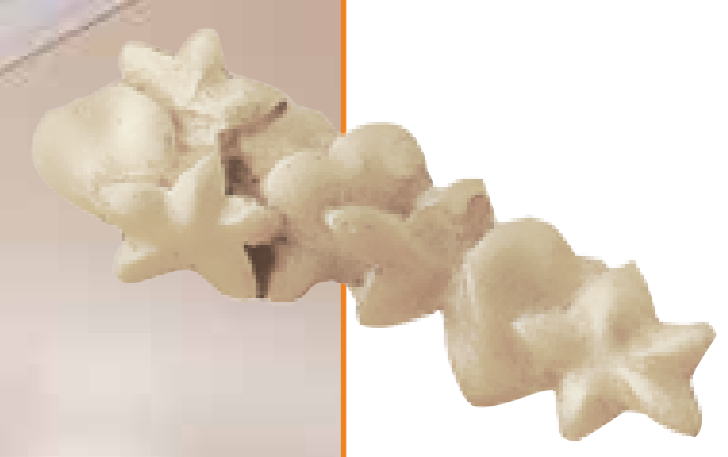

E' di sicuro effetto il comò con maniglie decorate, caratterizzato dalle grosse scritte arancioni che parlano di sogni e di speranze, riportate anche sul pregevole scrittoio.

This dresser with decorated drawer pulls is sure to make a major impact. The large orange letters speak of hopes and dreams, and the theme is continued on the splendid writing desk.

1800 Orologio • Grand father clock MELODY
 Finitura | Finish B24 Cl. 3

2559 Comò • Dresser EMMA
 Finitura | Finish C24 Cl. 1 + DW





2888 Libreria • Bookcase GIULIETTA
1178 Pouff • Pouff BOEMIA/SP SPICCHI
1800 Orologio • Grand father clock MELODY
Finitura | Finish B24 Cl. 3 - Tessuto | Fabric cob. 435 - Cat. A

3160 Toilette • Toilette CAPRI
Finitura | Finish C24 Cl. 1 + DW



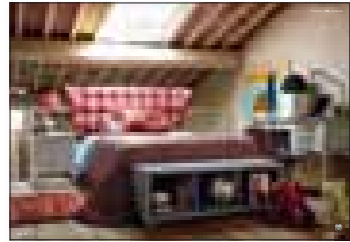

Page 08 - 09 Pro. **109** - LUDOVICA



Page 12 - 13

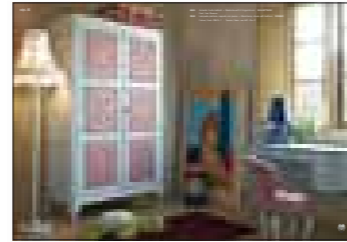

Page 14 - 15



Page 50 - 51 Pro. **108** - GAIA

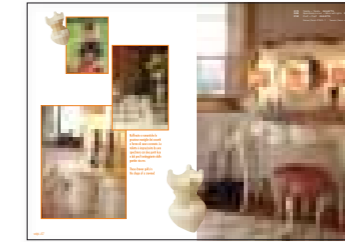

Page 52 - 53



Page 54 - 55



Page 18 - 19 Pro. **101** - DOROTEO



Page 24 - 25 Pro. **107** - SERENA

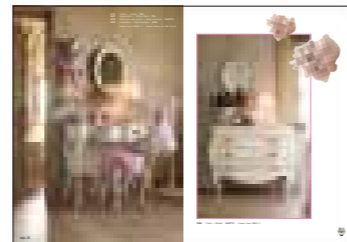

Page 26 - 27



Page 58 - 59 Pro. **103** - ROMEO

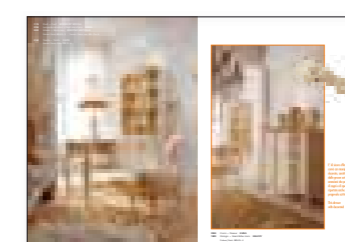

Page 60 - 61

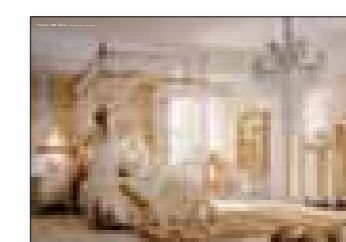

Page 62 - 63 Pro. **102** - ROMEO



Page 28 - 29

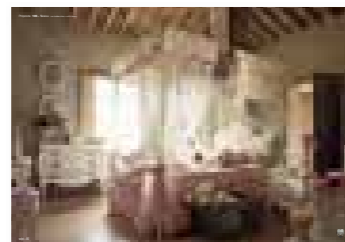

Page 30 - 31 Pro. **106** - SERENA

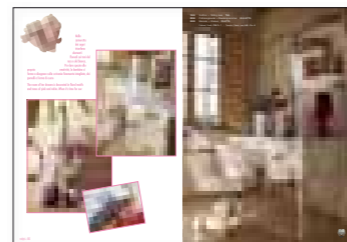

Page 32 - 33



Page 64 - 65

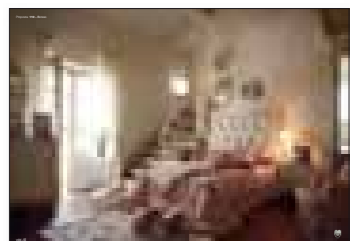

Page 36 - 37 Pro. **110** - BOTERO

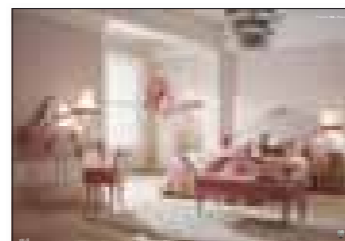

Page 42 - 43 Pro. **104** - PERSIA

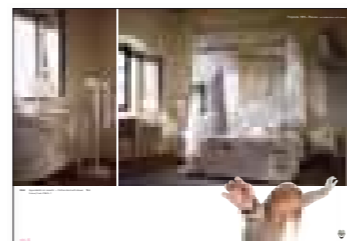

Page 46 - 47 Pro. **111** - PAOLINA





Via del Commercio, 4 Loc. La Capannina
56035 Cevoli (PI) Italy
GPS: N 43 35.319 E 10 37.847
tel. +39 0587 684218 fax +39 0587 684286
www.volpiarreda.it info@volpiarreda.it

